

# SDNP/20/01710/FUL – Land adj. Northfield House, Station Road, Soberton



# Location/Block Plan



# Existing and Proposed Plans

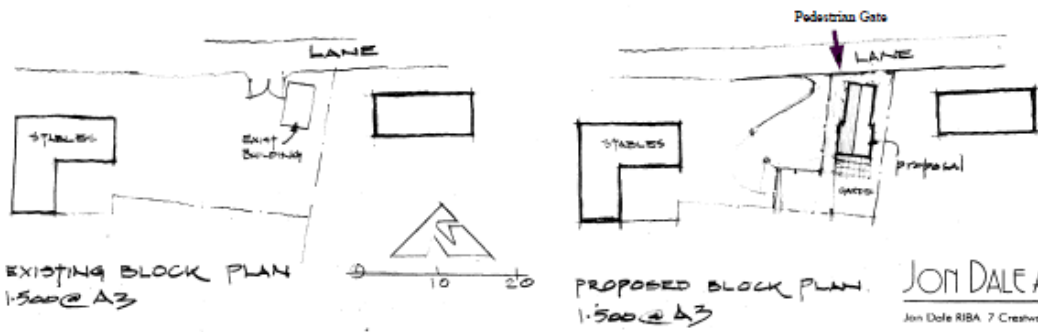
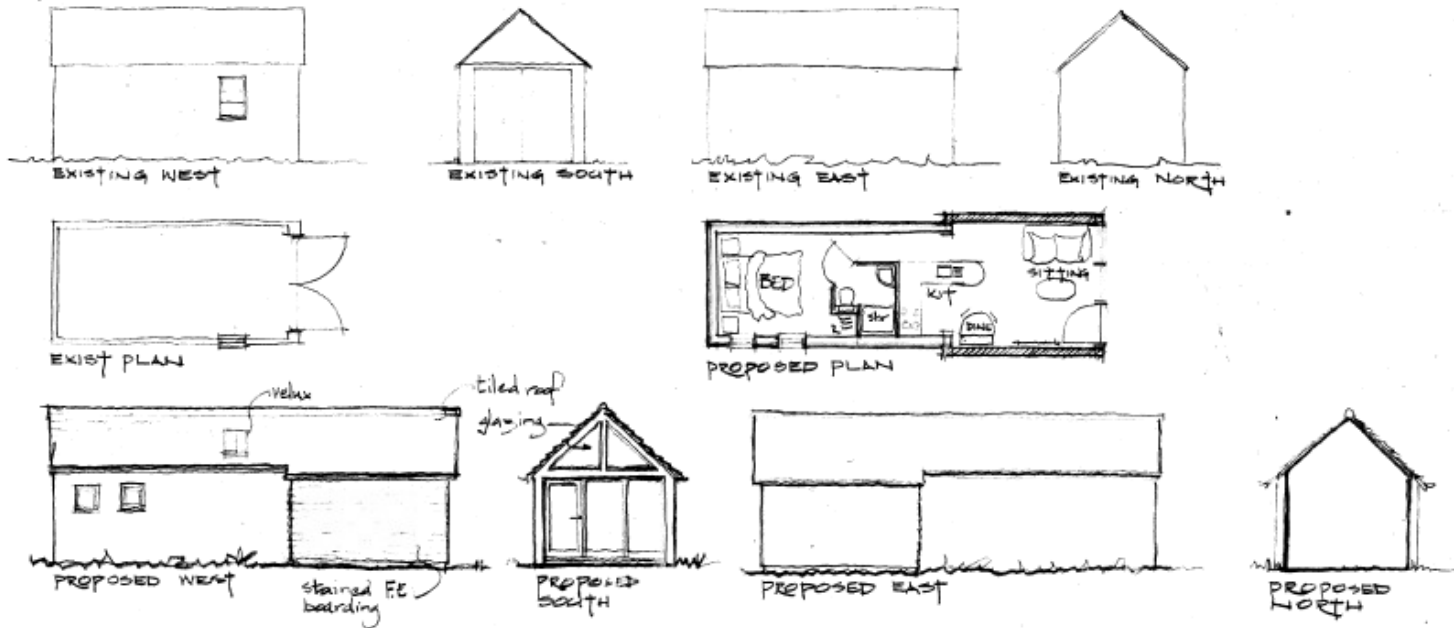

18/5/12/1 A - Car Parking Removed 19/04/21  
 7/1/2021 B - Boundary Fence Line adjusted

**JON DALE ARCHITECT LTD.**

Jon Dale RIBA 7 Creshwood View, Eastleigh, Hampshire, SO50 4NF Tel: 07787 575126 E-mail: jondalearchitect@gmail.com

Project **SOUTH DOWNS TREKKING**

Title **EXISTING & PROPOSED PLANS & ELEVATIONS**

# Bridleways/PRoW

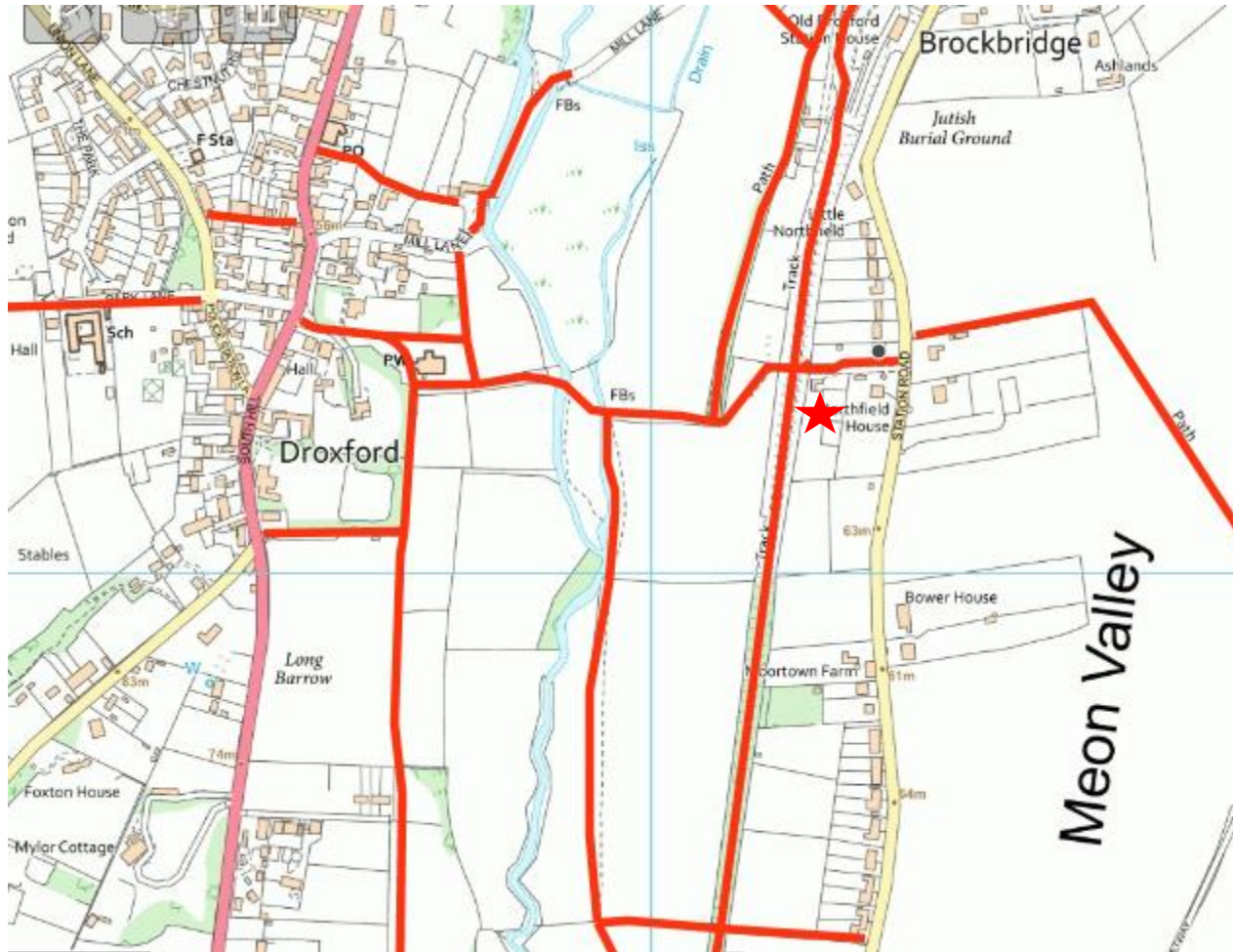



# Outbuilding





# From the bridleway





## View from stable area





# Side of outbuilding





# Southern Access





## Station Road from Southern Access





# Access to Bridleway from Station Road

